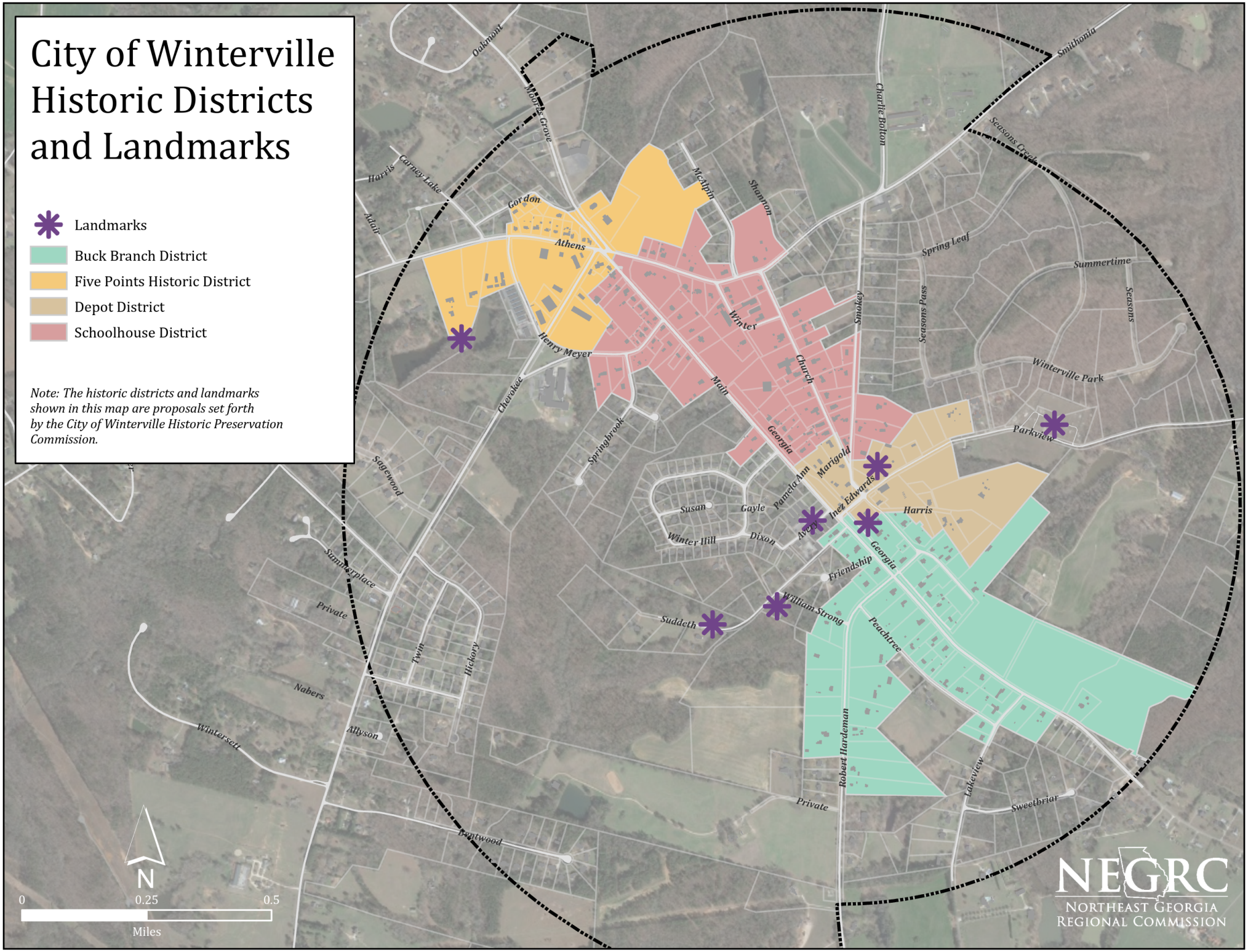City of Winterville Historic Districts and Landmarks